



A Terraiolicrossroad



B Battiferro bridge and rest area



PONTE DELL'ARCOVEGGIO

CASTEL MAGGIORE

SOSTEGNO DI CORTICELLA

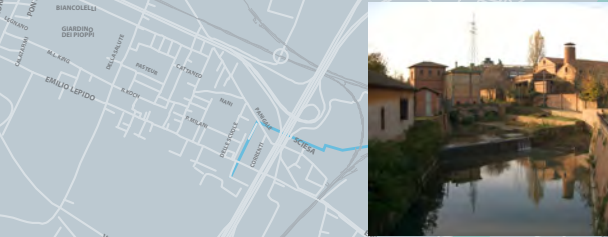

SOSTEGNO DEL BATTIFERRO



PONTE DELLA BIONDA



C Gagarin crossroad and pedestrian little white squares



1 - LUNGO RENO NAVILE: GENERAL OVERVIEW

Pedestrian/cycle path and rest areas along two historical Bologna's canals
Completion of the executive phase in Bologna

Designer: **Elena Vincenzi** (architect), **Mariateresa Guerra** (agronomist, Fondazione Villa Ghigi)
Collaborators: **Aurora Toma** (architect)
Size: 15 km
Total Cost: 600.000 euro
Bologna section:
Size: 7 km
Total Cost: 450.000 euro
Years: **2013-2015**

MAIN INTERVENTIONS IN BOLOGNA SECTION:
A Terraioli crossroad
B Battiferro bridge and rest area
C Gagarin crossroad and pedestrian little white squares
D Carracci connection
E Carracci new path and little white square
F passageway under central station track bundles
G Bova connection and rest area

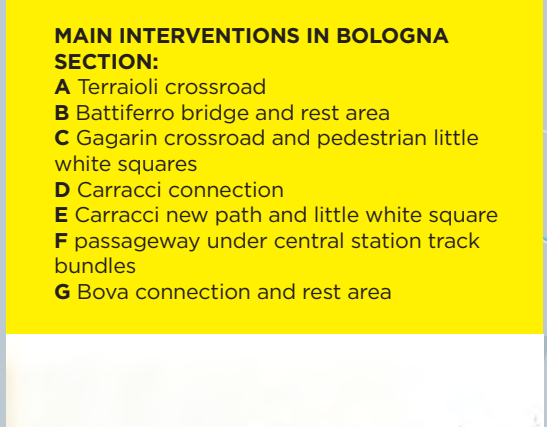

E Carracci new path and little white square



VILLA ANGELETTI

BOVA

BOLOGNA



D Carracci connection

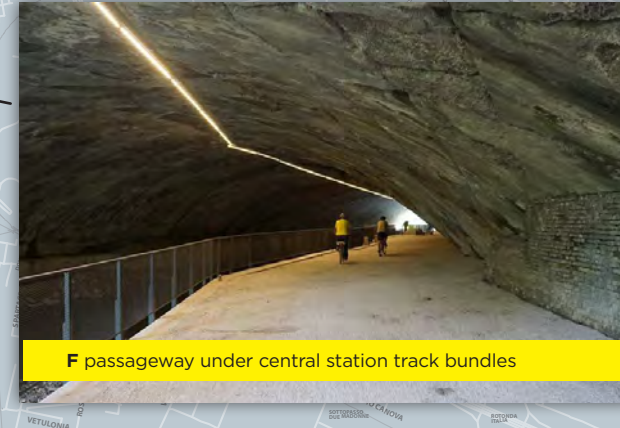

F passageway under central station track bundles



CANONICA
CASA DEL GHIACCIO
PARCO TALON

CASALECCHIO DI RENO

CHIUSA DI CASALECCHIO

SERRAGLIO APOSA

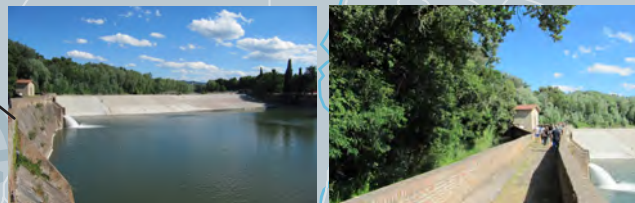

G Bova connection and rest area

