



Photograph of the previous state of the environment Mill Sagrera

#### CONSTRUCTIVE CONDITIONING

Constructively , the special difficulty of maintaining an existing building that is literally placed above our proposal arose . We had to make an excavation by bataches to build a concrete ring six meters around the base of the mill.

#### MAIN PROGRAME

To improve the conditions for use of the public square , a local service associated with it in the same grade as support for the improvement of the activity in the same projects . This space will provide direct access to useful information for the visitor : Possibilities of accommodation, food and catering, cultural, sporting , recreational, entertainment etc. , as well as procedures to enjoy them ( contacts with companies, reserves and other actions) .



Photograph of the reformed state of the environment Mill Sagrera

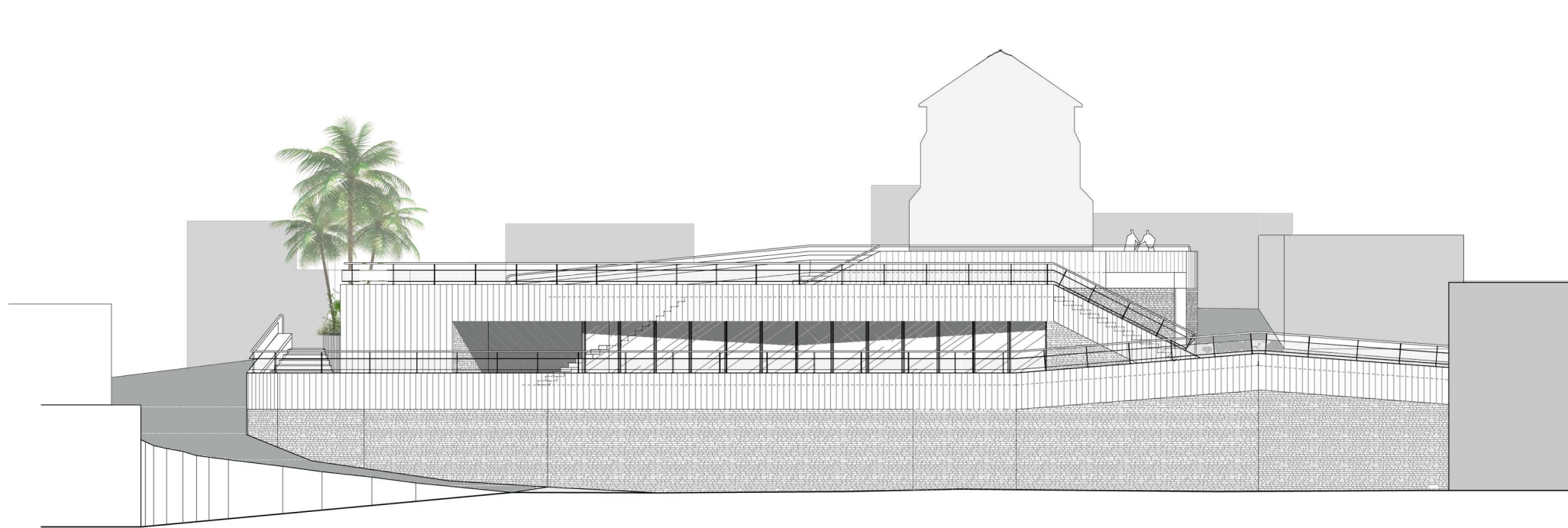

ARQUITECTOS:

Francisco Gutiérrez Pulido  
Javier Gutiérrez Dégano

PROMOTOR:

Excmo. Ayuntamiento de Águilas

CONSTRUCTORA:

I.E.Sodelor, S.L.