

The Roman Walls of Lugo, built between the late third century and early fourth century A.D, is the only complete roman fortification that is preserved in the world, and therefore, one of the most important monuments of the Iberian Peninsula. The Roman Wall and the Historic Center of the walled enclosure have the highest level of patrimonial protection in Galicia and was declared in November 2000 a World Heritage Site by UNESCO. The plot of the intervention is located inside the walls, next to the entrance to the public gardens of the council building.

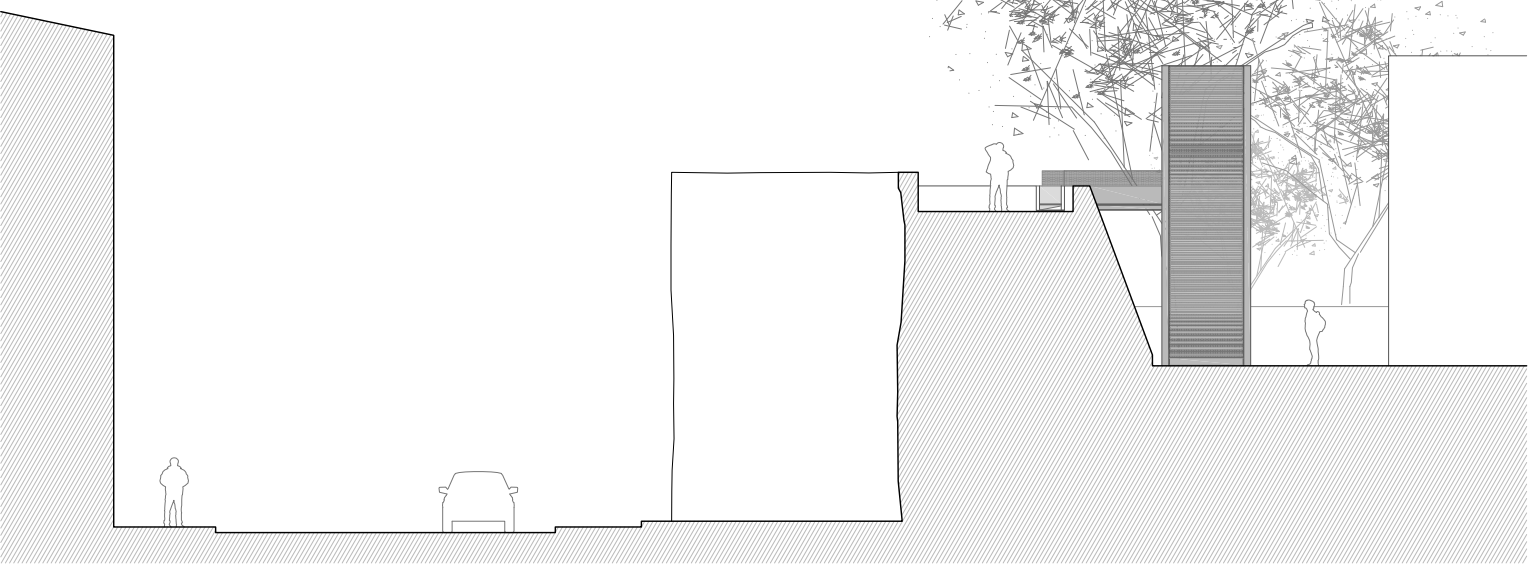

LOCATION PLAN 1:5000

J242
CONSTRUCTION OF AN ELEVATOR TO ACCESS TO THE PARAPET OF THE ROMAN WALLS OF LUGO
CONSTRUCCIÓN DE UN ASCENSOR PARA ACCEDER AL ADARVE DE LA MURALLA ROMANA DE LUGO
ANTONIO PERNAS VARELA [LUGO, ESPAÑA]



GENERAL SECTION 1:200

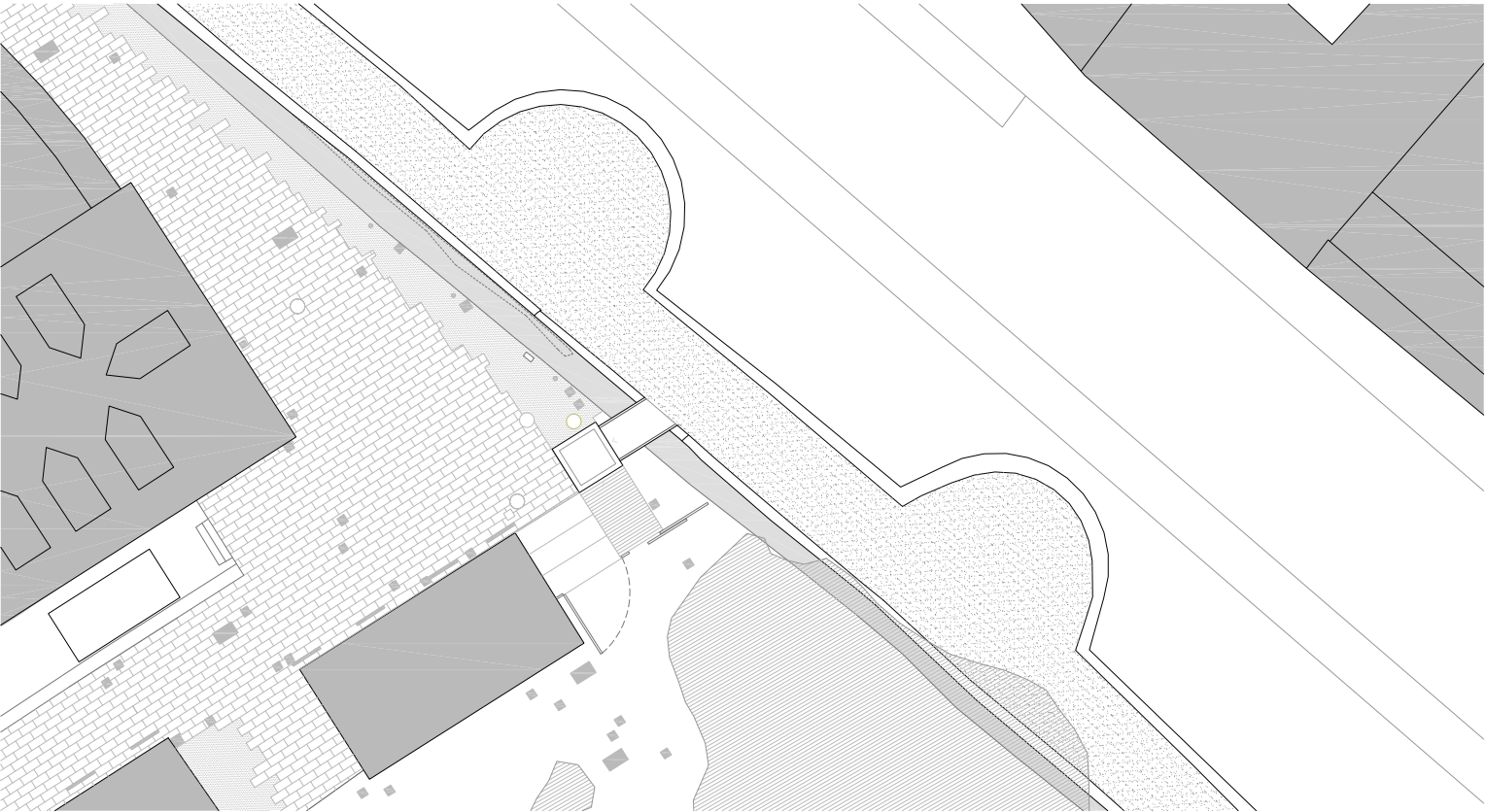

LOCATION PLAN 1:350

