

In the target area, the wall has a lower height than in the rest of its route. The Romans Lane, which connects the gardens with San Marcos street, serves the Council buildings and the National Insurance Institute, and has a secondary character in the old town scene. On the street there is already a communications tower of strong vertical component and great height. Also, the views from the street are altered by the distant vision of the party wall of a building located in the outer round. On the east side, from the parapet of the wall and inside the garden of the council, the large sized magnolias existing work as a screen minimizing the visual impact of the new element.

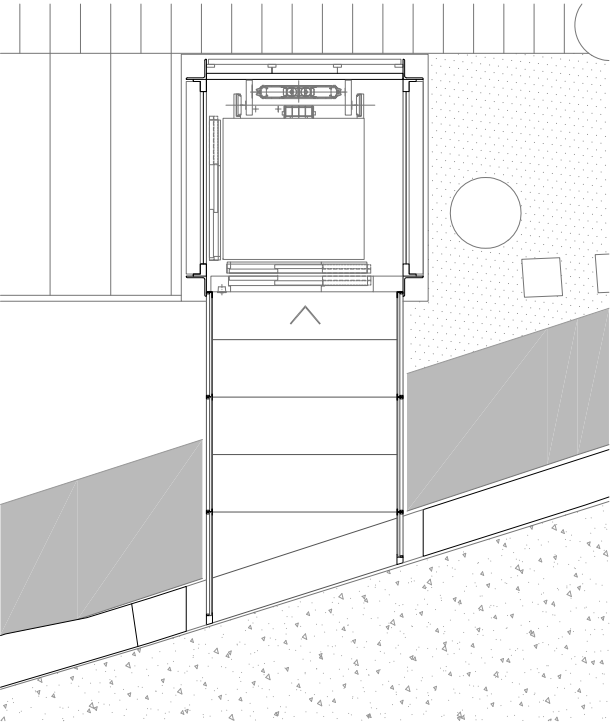

**J242**  
**CONSTRUCCIÓN DE UN ASCENSOR PARA ACCEDER AL ADARVE DE LA MURALLA ROMANA DE LUGO**  
**CONSTRUCCIÓN DE UN ASCENSOR PARA ACCEDER AL ADARVE DE LA MURALLA ROMANA DE LUGO**  
**ANTONIO PERNAS VARELA [LUGO, ESPAÑA]**



UPPER BOARDING PLAN

1:75

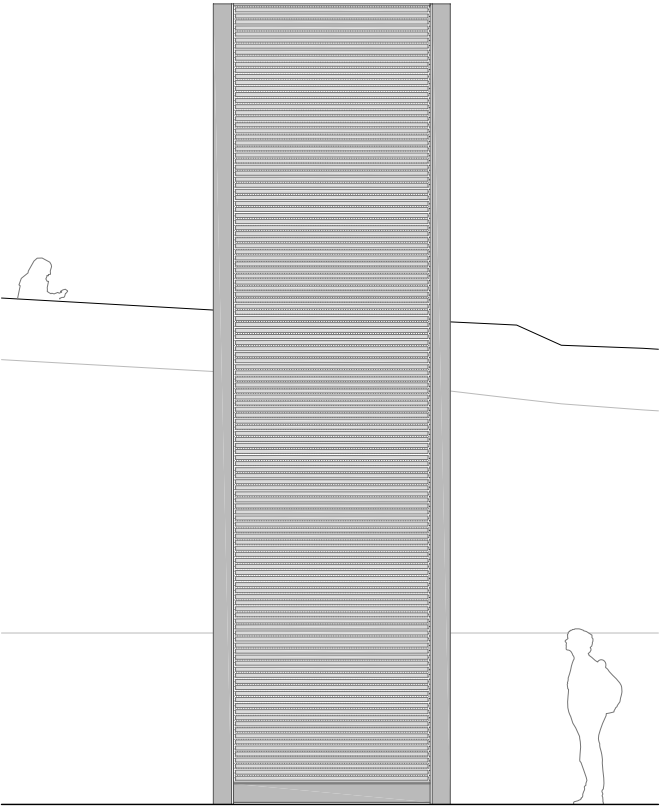

SOUTHWEST ELEVATION

1:75

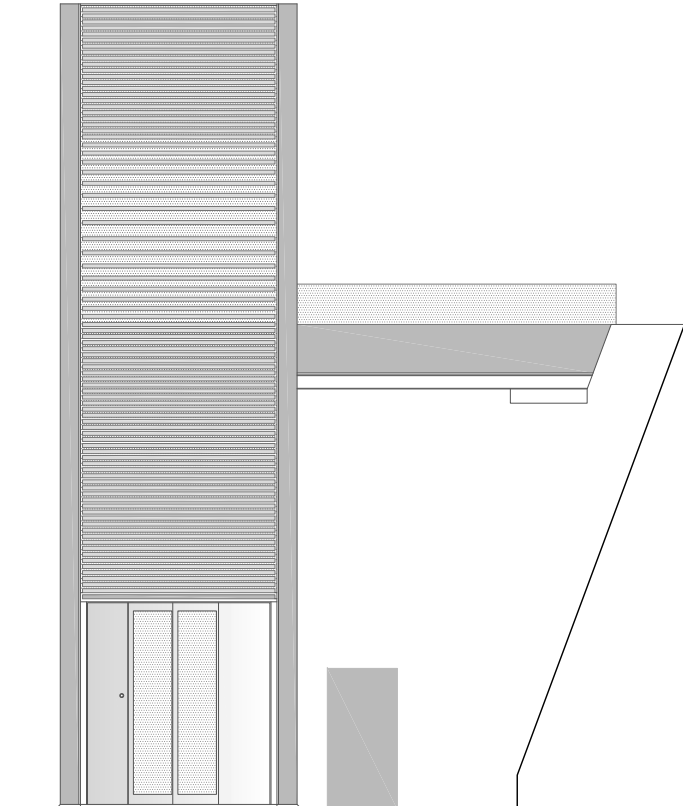

SOUTHEAST ELEVATION

1:75

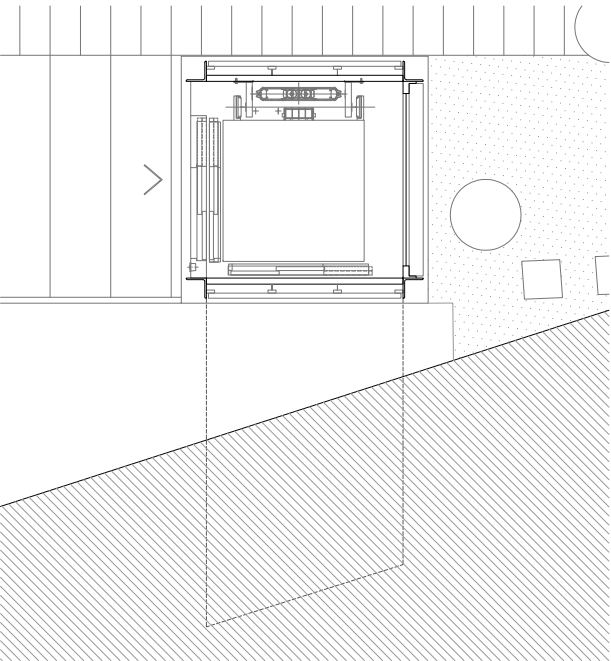
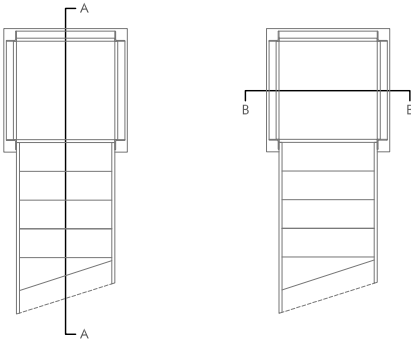

LOWER BOARDING PLAN

1:75

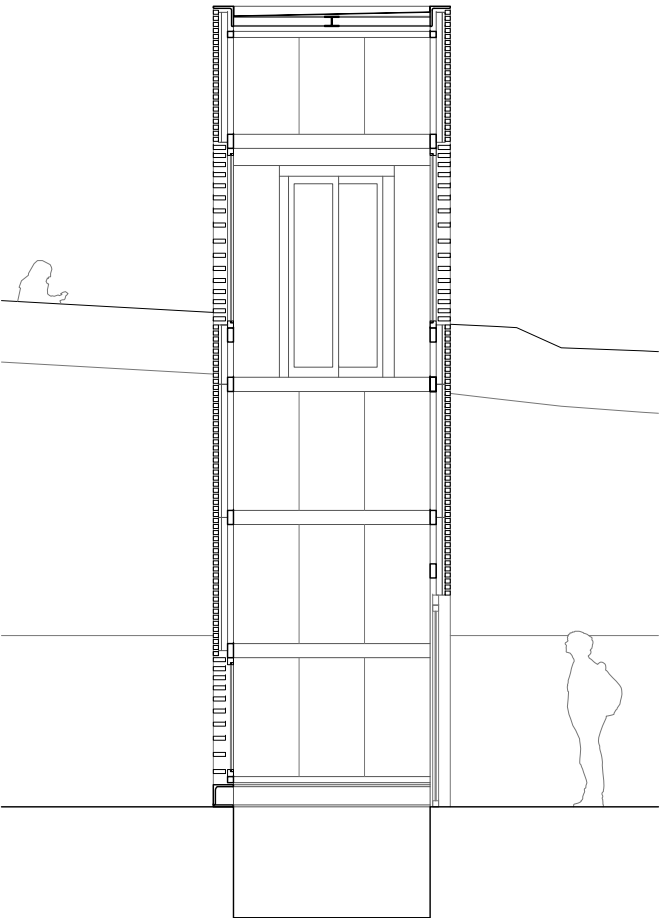

BB SECTION

1:75

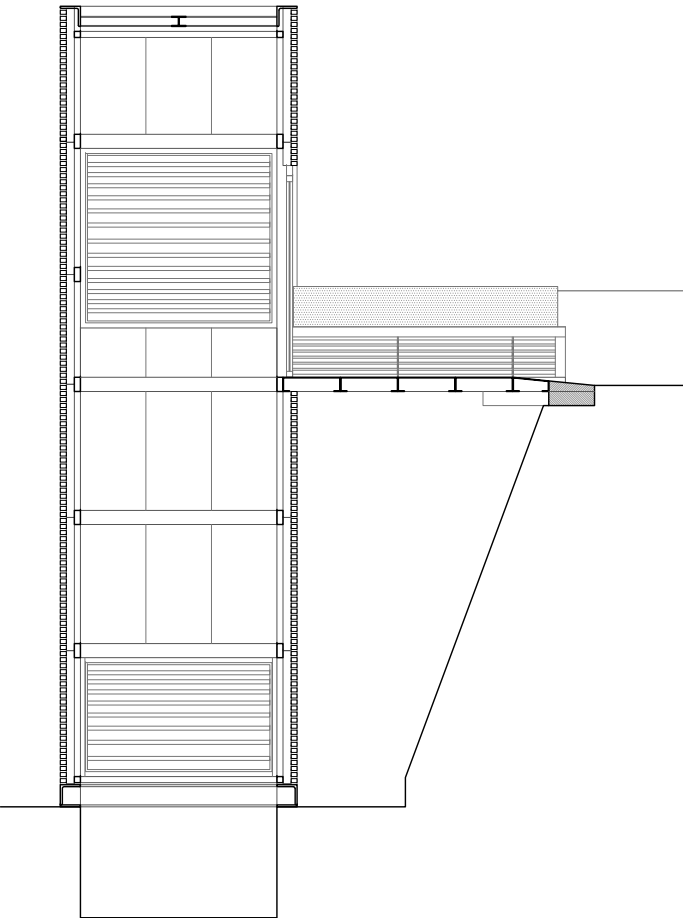

AA SECTION

1:75