

THE HAGUE CENTRAL STATION

A SPACIOUS AND TRANSPARENT NEW STATION COMBINES ALL MODES OF TRANSPORTATION

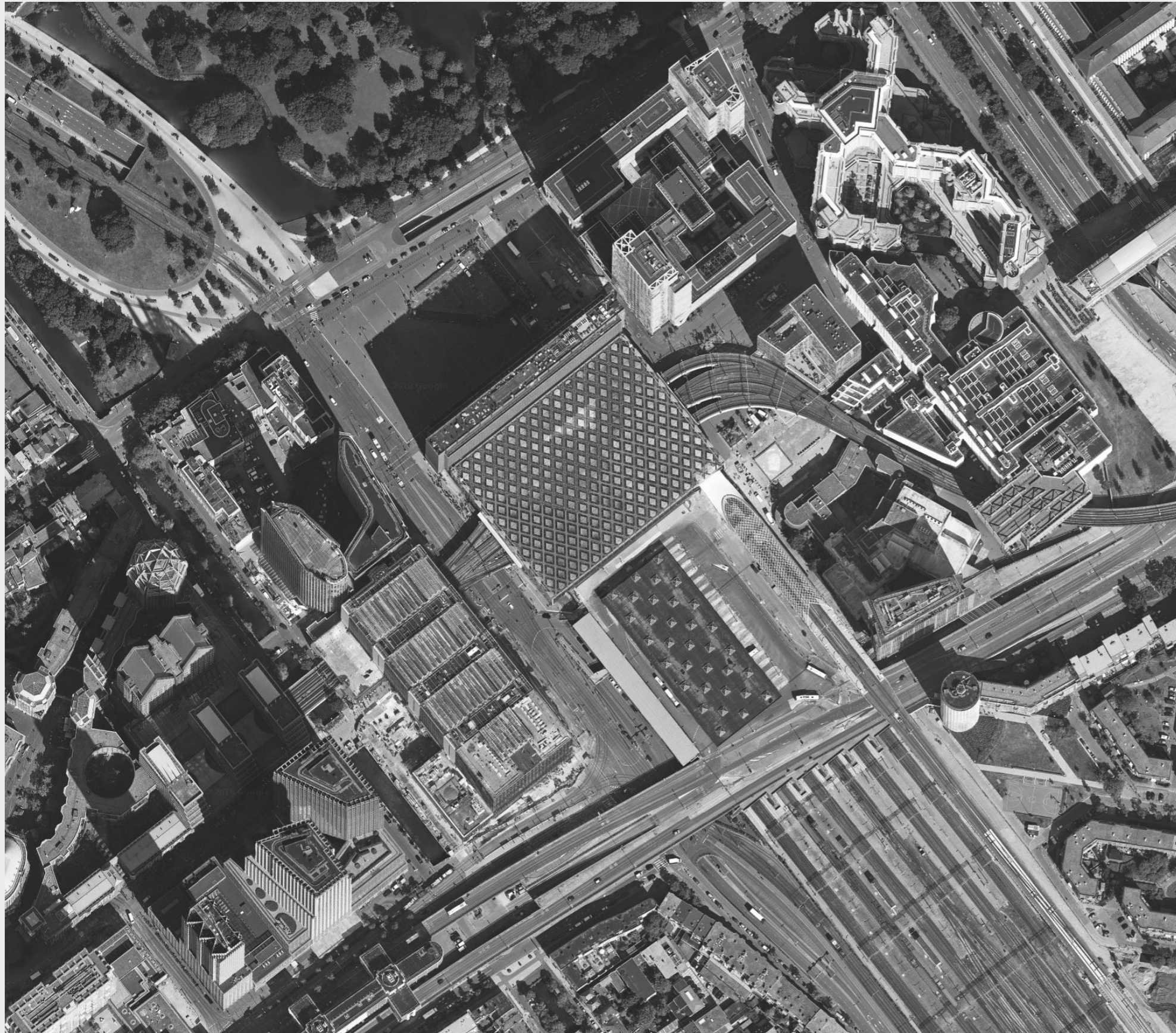

The Hague's central station is upgraded into a modern multi-modal terminal, an integrated hub where all the city's public transport converge. Clarity of organization, transparency and four-sidedness were the guiding principles when designing the station concourse. Transparency was achieved by means of four glass façades and a roof of glass and steel. The trains, trams and buses can all be observed at a glance from the concourse, which also has space for shops and other facilities.

Some 120 metres long, 96 metres wide and 22 metres high, the terminal building can be entered from four sides: Koningin Julianaplein, Rijnstraat, Anna van Buerenplein and the bus platform above. The Hague Central is one of six New Key Projects designated by the Ministry of Housing, Spatial Planning and the Environment. The terminal is to be the throbbing heart of the new central area of The Hague.

- Location: Den Haag, the Netherlands
- Function: Multimodal Transihub
- Client: ProRail
- Project Management: Grontmij Nederland
- Constructor: Strukton Bouw
- Time Period: 2003 - 2016
- Total Floor Area: 20.000 m²
- Total Building Cost: 72.000.000 €

